

KEY <INDICE>

[A]	= AIDS <sida>
[C]	= children's ages <edad de los niños>
[D]	= domestic violence/abuse <violencia domestica/abuso>
[E]	= elderly <cancianos>
[H]	= accessible units <unidad accesible>
[I]	= immigrants <inmigrantes>
[F]	= families <familias>
[M]	= mental illness <enfermedades mentales>
[P]	= pregnancy & first-time mothers <el embarazo y madres de la primera vez>
[R]	= recovery <abuso de sustancias toxicas>
[S]	= Single Room Occupancy
[T]	= transitional residence <vivienda de transicion>
[V]	= victims of disaster <victimas de desastres>
[?]	= referral needed <necesitan referirlo>
[?!]	= must be employed <necesitan empleado>

HOUSING IN A HURRY : A GUIDE TO FINDING ROOM IN DELAWARE

<VIVIENDA RÁPIDA: UN GUÍA PARA ENCONTRAR VIVIENDA EN DELAWARE>

© June 2010.

Produced with support from the Delaware State Housing Authority.

EDITORIAL: 2010 Edition: *Technical Assistance:* Carolyn Figueroa, Loretta Parkhill, Tina Riley, Susan Starrett. *Editing and layout:* Ken Smith, Gina Miserendino. *Prior Contributors:* Cara Robinson, Kim Brockenbrough, Lucia Campos, Eliza Cutcher, Andres Gutierrez de Cos, Sally King, Carol Marquez, Loretta Parkhill, Marcy Perkins, Amanda Pieshala, Ruth Pugh, Tina Riley. Send additions, corrections, suggestions, and requests for copies to DHC, PO Box 1633, Dover, DE 19903. 302/678-2286. dhc@housingforall.org

Originally funded through a grant from the Housing Capacity Building Program of Delaware.



We work for an affordable, accessible, inclusive Delaware!

Housing in a Hurry |



Delaware Housing Coalition
 PO Box 1633, Dover, DE 19903-1633
 Phone: 302/678-2286
 Fax: 302/678-8645
www.housingforall.org



HOUSING IN A HURRY

A Guide to Finding Room in Delaware

JUNE 2010

Produced by
Delaware Housing Coalition

In cooperation with
 the Homeless Planning Council of Delaware

Temporary Accommodations	
Affordable Rentals	
Kent County	2
Sussex County	3
New Castle County	4
Other Helpful Numbers	2 & 3

<VIVIENDA RÁPIDA—Un Guía para Encontrar Vivienda en Delaware>

TEMPORARY ACCOMMODATIONS <ALOJAMIENTO TEMPORAL>

DOVER

Aid in Dover (734-7714) [30 days] [C12-17]
 Dover House (678-9688) [None] Men [R]
 Eight-o-One Shelter (734-7714 [15 days][C12-18]
 House of PRIDE (677-0116)[6 mos.][R][C12-17]
 Interfaith Mission of Dover (736-3600) [None]Men
 Paynter House (883-2096) [None]Men [R]
 People's Place 2 @Whatcoat (734-0319 x 16)[30 days]
 People's Place 2 @Vera's Haven (734-0319 x 10)[2yrs.][F][T]
 Serenity Place (674-8036) [3-6 months][R]
 Transitional Living Program (734-7610) [6-18mos.][P/C16-21]
 The Shepherd Place (678-1909)[30 days][F]

AFFORDABLE RENTALS <VIVIENDAS DE ALQUILER AL ALCANCE>

DOVER

Capital Green (744-9812) [H]
 Clearfield (678-1388) [H]
 Derby Estates (678-1965) [H]
 East Lake Gardens (677-0733) [H]
 Generals Green IV (735-1583) [H]
 Hayes Circle (678-1965) [H]
 The Laurels (674-2703)
 Liberty Court (739-3659) [H]
 Luther Towers (674-1408)[E] [H]
 Luther Village (674-3780)[E] [H]
 Manchester Court (678-1965) [H]
 Manchester Square (678-1965) [H]
 Mifflin Meadows (697-3187)
 New Hope Housing (730-1018) [H]
 Owens Manor (678-1965) [E] [H]
 Persimmon Tree (674-0984)
 Queen Manor (678-1965) [E] [H]
 River Chase (734-7210) [H]
 Senate View (678-1965)
 Simon Circle (678-1965) [H]
 Walker Woods II (735-1583)
 Whatcoat Village (734-9080)
 Willis Road Commons (678-1965)

HARRINGTON AREA

Clarks Corner (398-4110) [H]
 Heritage Manor (398-8125)[E] [H]
 Hurd's Crossing (284-4753)[E] [H]
 Peachtree (284-9504) [H]
 West Street Elderly (398-9043)
 West Street Annex [E] (398-9043) [H]

FELTON

Felton Residential (284-8370)[Flexible][M] [!]

MILFORD

God's Way Recovery Home (422-3033) Men [3-6 mos.][R]
 Home of the Brave (424-1681)[1-6 mos.] Veterans
 Milford Transitional Housing (422-8255) [2yrs.] [T]
 Recovery Home (422-3033) [3-6 mos.] [R]

SMYRNA

Commerce Street (422-8255)[2 years] [F][T]
 Pleasanton Corner House (377-0485) [None] Men [R]

SPECIAL <CASOS ESPECIALES>

Abriendas Puertas (422-5015 24-hr) (745-9874) [60days] Women [!][C][D]
 American Red Cross (335-5031)[Limited] [V]
 SAFE (678-3886) [45 days] [D]
 Candlewycke Rooms (398-0541) Single Adults [S]

MILFORD

Academy (422-3007) [H]
 Brightway Commons (422-6398) [H]
 Colony South (424-4263) [H]
 Colony West (424-4263)
 Marshall Manor (422-2446) [E] [H]
 Milford Crossing (422-3343)
 Silver Lake Estates (422-0740)[F][E]
 [H]
 Valley Run (424-1910) [H]
 Villas At Milford Crossing (422-4633)
 [E] [H]

SMYRNA

Commerce Square (653-1217)[H]
 Frazer Place (653-1235) [E] [H]
 Heron Run (653-0204) [H]
 McLane Gardens (653-5868)[H]
 Peach Circle (653-5868)[E]
 Smyrna Gardens (653-5229)

Kent County

**OTHER HELPFUL NUMBERS
<OTROS NÚMEROS DE AYUDA>**

DISABILITY <INCAPACIDAD>

* ARC of Delaware 996-9400
 * DE HIV Consortium 654-5471
 * Disability Law Program (CLASI) 575-0660
 * Freedom Center for Independent Living 376-4399, TTY 376-4397
 * Independent Resources 765-0191

LEGAL SERVICES <SERVICIOS LEGALES>

* Lawyer Referral Service (DVLS) 800-773-0660
 * Pro Bono Programs 478-8680
 * Community Legal Aid Society 575-0660 {NCCo}
 * Legal Services Corporation of Delaware 478-8850 {NCCo}
 * Community Legal Aid Society 674-8500 {KENT}
 * Legal Services Corporation of Delaware 734-8820 {KENT}
 * Community Legal Aid Society 856-0038 {SUSSEX}

FAIR HOUSING <VIVIENDA JUSTA>

* CLASI 575-0660
 * DCRAC 877 - 825 - 0750
 * Division of Human Relations 577-5050 {NCCo}
 * DCRAC 654-5024 {NCCo}
 * HOND 429-0794 {NCCo}
 * Division of Human Relations: 739-5040 {KENT}
 * Division of Human Relations: 856-5331 {SUSSEX}

STATEWIDE TENANT ORGANIZATIONS

<ORGANIZACIONES DE INQUILINOS PARA TODO DEL ESTADO>

* DE Manufactured Home Owners Assoc. 800-511-1517

PUBLIC HOUSING AUTHORITIES <AUTORIDADES DE VIVIENDA PÚBLICA>

* Newark Housing Authority 366-0826 {NCCo}
 * New Castle County Section 8 395-5600 {NCCo}
 * Wilmington Housing Authority 429-6700 {NCCo}
 * DE State Housing Authority 739-6940 {KENT}
 * Dover Housing Authority 678-1965 {KENT}
 * DE State Housing Authority 337-0219 {SUSSEX}

LANDLORD-TENANT <PROPIETARIO-INQUILINO>

* Copies of the L-T Code: 800-220-5424
 * Questions on L-T Code: 800-220-5424
 * Online: http://www.housingforall.org/lt_code.htm
 * L-T Mediation
 658-7273 {NCCo}
 424-0890 {KENT & SUSSEX}



TEMPORARY ACCOMMODATIONS <ALOJAMIENTO TEMPORAL>

DELMAR

Blessed Givings Destiny Chance (846-3880)[F][C][P]

GEORGETOWN

Corinthian House (856-7533) [6 mos.-1 yr.] [R]

Crisis House (856-2246) [30 days]

Georgetown Group Home (422-1530) [None][M][!]

Georgetown House (856-3556)[None][R]

Northport (856-7524) [1 year][F]

Psychotherapeutic Services Transitional Housing (854-6527) [1year][R]

Tau House (856-4363) [3-6 months][R]

LEWES

Cool Spring House (841-1623) [None] Men [R]

Old Orchard House (703-2884) [None] Men [R]

Quakertown Lewes House (827-2609) [None] Men [R]

MILFORD

American Red Cross (335-5031) [Limited][V]

Daughters of Zion Outreach Center (542-4266) [1 Yr.][P/C]

Home of the Brave (424-1681)[1-6 mos.] Veterans

God's Way Recovery Home (422-3033) Men [3-6 mos.][R]

AFFORDABLE RENTALS <VIVIENDAS DE ALQUILER AL ALCANCE>

BRIDGEVILLE AREA

Canterbury (337-9466) [H]

Elizabeth Cornish Landing (337-9744) [H]

Greenwood Acres (349-0124)[E][H]

Laverty Lane (337-3266) [H]

Market Street(337-3144) [E][H]

DELMAR

Country Meadows (846-3594) [E][H]

Delmar Crossing (846-3343) [H]

Golden Meadows (846-9655)[E]

Villas (846-3343) [E][H]

GEORGETOWN

Acorn Acres (854-0333) [F][E][H]

Cheer (856-6676) [E][H]

Dunbarton Oaks (856-7719) [H]

Dunbarton Village (856-7719) [E][H]

Elizabeth Cornish Landing II (337-9744) [H]

Georgetown (856-3343) [H]

LAUREL

Carvel Gardens (875-4281) [H]

Hollybrook (875-3010) [H]

Laurel Commons (875-3525) [E][H]

Little Creek (875-2343) [H]

Wexford Village (875-3645) [H]

LEWES

Harbour Towne (645-1003) [E][H]

Huling Cove (645-7630) [E]

Jefferson (645-0223) [H]

Mills Landing (644-4403) [E][H]

Savannah East (644-7634) [H]

Savannah West (644-4403)

MILFORD

Marshall Manor (422-2446) [E][H]

Misphillion (422-4429) [H]

MILLSBORO

Brandywine (934-8289) [H]

Lingo Creek Apt. (945-6147) [H]

Long Neck Apt. (945-3900) [H]

Mill Chase (934-1676) [H]

Millsboro Village (934-6491) [H]

Old Landing (934-6491) [H]

MILLSBORO

Peace in Millsboro (730-6096) [None] Men [R]

Quiet Acres House (933-8355)[None] Men [R]

MILTON

Casa San Francisco (684-8694) [30 days] Adults only

REHOBOTH

Lewes House (703-2889) [None] Men [R]

Rehoboth Bridge House (727-5139)[None]Men [R]

SEAFORD

Seaford Mission (629-2559) [21 weeks to 1 year] Men [R]

Seaford Rotary House (628-2000) [90 days] [F][T][!]

SPECIAL <CASOS ESPECIALES>

Abriendas Puertas (422-5015)(24Hr:745-9874) [60 days] women & children [D] [C][!]

SAFE (422-8058) [45 days][C][D]

MILTON

Luther Gardens (684-2906) [E][H]

Luther Towers of Milton (684-1668) [E][H]

Milton Landing (684-4113) [H]

Park Royal (684-8880) [H]

REHOBOTH

Burton Village (227-6881) [H]

East Atlantic (644-2881)

SEAFORD/BLADES

Chandler Heights (629-6522) [H]

Charleston Place (629-2744) [E][H]

Greenside Manor (629-4134)

Hunters Court (628-0306) [H]

Meadowbridge (629-3841)

Seaford (629-0692) [H]

Seaford Meadows (629-6416)

Virginia Crest (628-0212) [E]

Williamsburg Manor (628-0212) [E]

Woodland Mills (629-5449) [H]

Yorktowne Woods (628-0212)

SELBYVILLE

Hickory Tree (436-2591) [H]

Shadygrove I (436-2662) [H]; II,III(436-9939) [E][H]

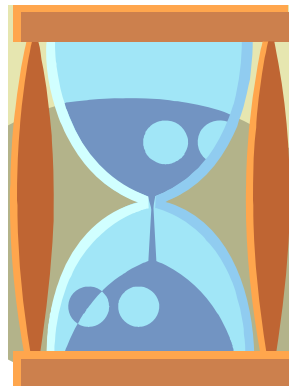

Sussex County

OTHER HELPFUL NUMBERS
<OTROS NÚMEROS DE AYUDA>

HOUSING SAFETY AND CODES <SEGURIDAD DE VIVIENDA Y CÓDIGOS>

* Indoor Air Quality Info. 744-4540

CODE ENFORCEMENT

* New Castle County Fire Marshall 323-5375

* New Castle County Inspection & Enforcement 395-5555

* Middletown Code Enforcement 378-1171

* Newark Code Enforcement 366-7075

* Wilmington Fire Marshall 576-3120

* Wilmington Licenses & Inspections 571-4350

* Kent Fire Marshall 739-5665

* Kent County

* Kent Inspection and Enforcement 744-2451

* Dover Inspections 736-7010

* Harrington Code Enforcement 398-3530

* Milford 424-3712 {KENT/SUSSEX}

* Sussex County:

* Sussex Fire Marshall 856-5294

* Sussex Constable's Office 855-7819

* Bridgeville 337-7135

* Georgetown 856-6613

* Laurel 875-2277

* Lewes 645-7777

* Rehoboth 227-4504

* Seaford 629-9173

FINANCIAL ASSISTANCE <APOYO FINANCIERO>

NEW CASTLE

* Appoquinimink State Service Center: 378-5770

* Belvedere State Service Center: 995-8545

* Catholic Charities: 655-9624

* Claymont State Service Center: 798-2870

* De La Warr State Service Center: 577-2970

* The Faith Center: 654-4550

* Hudson State Service Center: 283-7500 [w]

* Northeast State Service Center: 552-3500

* Porter State Service Center: 577-3400 [w]

* The Salvation Army: 656-1667

* Westend Security Deposit Loans: 658-4171 [w]

KENT

* Catholic Social Services: 674-4016

* Energy Assistance: 674-1782

* First State Community Action Agency: 674-1355 [w]

* Milford Annex: 422-7230

* New Start: 730-3678 [w]

* The Salvation Army: 678-9551

* Smyrna State Service Center: 514-4500

* People's Place 2 @Whatcoat: 734-0319

* Williams State Service Center: 739-5301 [w]

SUSSEX

* Bridgeville State Service Center: 337-8261 [w]

* Energy Assistance: 856-6310

* First State Community Action Agency: 856-7761 [w]

* Georgetown State Service Center: 856-5574 [w]

* Laurel State Service Center: 875-6943

* Milford State Service Center: 424-7200 [w]

* New Start II: 730-3678 [w]

* Shipley State Service Center: 628-2011 [w]

OTHER HELP

* Delaware Help Line: " 2 1 1 "

* Homeownership Preservation Foundation 1-888-995-HOPE

New Castle County

TEMPORARY ACCOMMODATIONS <ALOJAMIENTO TEMPORAL>

FAMILIES <FAMILIAS>

Emmanuel House (737-2241) [30 days][T]
 Family Promise (998-2222) [90 days] [!]
 Kennedy & Evans House (764-1145) [2-3 years][T]
 Nazareth House I (652-1935) [2 years] [T] [!]
 Nazareth House II (428-3635) [2 years][T] [!]
 WYCA Home Life Mgmt. Ctr (658-7110)[None][T]

WOMEN <MUJERES>

Belle View House (691-3301)[R]
 Booth Social Services (472-0753) [30 days]
 Delaware's Single Women's Residence (658-7161) [None]
 Destiny House (655-2823) [None]
 Ida B. Wells (999-1119)[None][R]
 Integrity Supportive Services (347)258-6334[R]
 Friendship House Women's Housing (428-0151) [3-6 mos.][R] [!]
 Mary Mother of Hope I (652-8532) [30 days+]

SINGLE ADULTS <ADULTOS SOLTEROS>

Limen House (652-7969) [None][R]
 St. Patrick House (652-0743) [None] [E][R]
 Sojourners' Place (764-4713) [None]

MEN <HOMBRES>

Andrew's Place (652-8133) [Open] [E] (55+)
 Brandywine House (256-0386) [R]
 Browntown House (984-1191) [R]

Friendship House Men's Housing (498-5174) [90 days] [T] [!]
 Emmett House (543-7068)[None][R]
 Gateway House (571-8885) [None][T]
 Hedgeville House (691-8055)[None][R]
 House of Joseph I (652-0904)[30 days][!]
 Integrity Supportive Services (347)258-6334[R]
 Kirkwood Pine House (377-0485)[None][R]
 Madison House (454-8698)[None][R]
 Monroe House(654-7495) [None][R]
 New Castle House (544-4329)[None][R]
 Raymond House (691-5660)[None][R]
 Sunday Breakfast Mission (656-8542) [Flexible]
 William Reed CCSP House (983-9005)[None][R]
 Wilmington House (654-0649)[None][R]
 YMCA (571-6950)[None]

WOMEN/WOMEN WITH CHILDREN <MUJERES Y MUJERES CON HIJOS>

Booth Social Services (472-0753) [30 days]
 Friendship House Women's Housing (428-0151) [6-9 mos.] [T] [!][C12]
 Martha House (429-0580) [6 months]
 Mary Mother of Hope II (652-8535) [30 days] [C 12]
 Mary Mother of Hope III (652-0970)[30 days] [C 12]

SPECIAL <CASOS ESPECIALES>

A Door of Hope (834-4696) 18+ [P]
 American Red Cross (656-6620) [Limited][V]
 Bayard House (654-1184) [3-9 months][P]
 Bennett House (575-9938) [None][M]
 Bethany House (594-9450)[None] Special Needs
 Brandywine Hills House (778-2340) [6-12 mos.] [M]
 Chance Transitional House (427-9080)[90 days][R][!]
 Child, Inc.(762-6110) [60 days][D][C]
 Christ The Bridge, Inc. (655-4613) [None][M][R]
 Delthine House (498-5174)[None][M]
 Gov. Terry Children's Center (762-8989) [30 day] [C 9-17]
 Friendship House Day Center Men (652-8278)
 Friendship House Day Center Women (652-8033)
 House of Joseph II (594-9473) [None][A]
 Life Lines-Emancipated Foster Care Youth (658-4171) [None][F][T]
 Maria Lorenza Longo House (652-1758) [None] [!]
 Meadows Residential (834-8400) [None][E 50+] [M] [R]
 Safe Haven (984-3380) Adults [2 years][M]

AFFORDABLE RENTALS <VIVIENDAS DE ALQUILER AL ALCANCE>

CLAYMONT

B'nai B'rith House (798-6846) [E]
 Greentree Village (798-4338)
 Overlook Colony (798-1736) [H]
 Stoneybrook (798-3446)

MIDDLETOWN

Fairfield Commons (376-0920)
 Greenlawn (376-1169) [H]
 Holly Square (653-5868) [E] [H]
 Lakewood & Annex (378-0878)
 Middletown Trace (378-4611) [H]
 North Village (378-0878) [H]
 NEWARK
 Carleton Court (454-1800) [F][E] [H]
 Carrington Way (368-0116)
 Christiana Farms (454-8656) [H]
 Delaware Circle (366-0826) [E] [H]
 Independence Circle (366-0826) [E] [H]
 Lexington Green (322-8959)
 Liberty Terrace (322-8953) [E] [H]
 Main Towers (737-9574) [E] [H]
 Marrows Court (453-9596) [E]
 Marydale Village (368-2784) [E]
 Victoria Mews (368-2357) [F] [H]
 Vinings at Newark Commons (737-4999) [F] [H]
 Woodmont Garden (427-0787)[E] [H]

NEW CASTLE

Arbor Place (428-1541) [H]
 Chelton (322-6323) [E] [H]
 Coachman's Manor (326-3973) [H]
 Liberty Knoll (328-6646) [F][E]
 Spencer (322-2949) [F][E] [H]
 Willow Chase (326-1221) [H]
 Wilton Club (325-4311)

WILMINGTON

1802 West (429-0954) [H]
 Antonian (421-3757) [E] [H]
 Asbury Gardens (429-0954)
 Baynard (429-0954)[E]
 Bethel Villa (426-9688) [H]
 Carter Street (475-0243)
 Christiana Village (427-0403)[F] [E][H]
 City Center (652-3991)
 Claymont Street (427-4795)
 Clayton Court (571-8295) [F] [E]
 Compton (654-4369) [H]
 Compton Towers (429-0954) [E] [F]
 [H]
 Compton Towne Houses (571-0217)
 Crestview (429-0954)[E] [H]
 Cynwyd Club (995-6152) [H]
 East 17th Street (376-7333)
 Evans House (429-0954)
 Farrand Village (998-5796) [H]
 Gateway House (571-8885) [S] [H]
 Heald Street (376-7333)
 Herlihy (429-0954) [H]
 Herring Manor (655-2418) [F] [E] [H]
 Ingleside Assisted Living (575-0250)[E]
 [H]
 Ingleside Retirement (575-0250) [E]
 [H]
 Jefferson Street (376-7333)
 Kennedy Towers (429-0954)
 King Plaza (655-2418)

Lincoln Towers (429-0954)
 Los Jardines (652-6390) [E]
 Luther Towers I(652-3737) [E] [H]
 Luther Towers II (654-4491) [E] [H]
 Madison Gardens (654-9113)[H]
 Manlove Manor (427-3951) [E] [H]
 Maplewood Housing (421-9198) [E]
 Maryland Park (655-0274) [H]
 Metroplex (652-3991) [H]
 Monroe Terrace (427-9377)
 New Sweden (656-1058)
 Northeast (429-0954)
 ParkView (429-7263) [E] [H]
 Quaker Hill Place (571-0100) [E]
 Quaker Village (427-9377) [F] [H]
 River Commons (654-2196) [H]
 Riverview Place (798-0921) [H]
 Rodney Court (654-9113) [E] [H]
 Sacred Heart Village (654-5407) [E]
 [H]
 Shipley Lofts (662-1730) [F] [E] [H]
 Ships Tavern Mews (655-0124) [H]
 Southbridge (429-0954)
 Terry (655-6661) [E]
 Village of East Lake (764-0215) [H]
 West Center Place (426-0201)
 West Center Village (427-3951)
 West Court (652-3953) [F] [E] [H]
 West Quaker Hill (421-9162)[H]
 West Street Commons (984-3380) [H]
 Windsor (656-1354) [E]

Woodlawn Trustees (655-6215)
 Woodlea (737-5616) [E] [H]
 YMCA (571-6950) Men [S] [H]

